

**THE INVERCLYDE COUNCIL**  
**(VARIOUS ROADS) (PORT GLASGOW,**  
**KIMACOLM & QUARRIERS VILLAGE)**  
**(WAITING RESTRICTIONS)**  
**(VARIATION NO. 2) ORDER 2015**  
**TRAFFIC REGULATION ORDER**

**THE INVERCLYDE COUNCIL  
(VARIOUS ROADS) (PORT GLASGOW, KILMACOLM & QUARRIERS VILLAGE)  
(WAITING RESTRICTIONS) (VARIATION NO. 2) ORDER 2015**

We, The Inverclyde Council in exercise of the powers conferred on us by Sections 1(1), 2(1) to (3), 4(2), 32(1), 35(1), 45, 46, 49, 53, 101 and 102 of the Road Traffic Regulation Act 1984 (as amended) ("the Act") and of Part IV of Schedule 9 to the Act and of all other enabling powers and after consulting the Chief Constable of the Police Service of Scotland (Seirbheis Phoilis na h-Alba) in accordance with Part III of Schedule 9 to the Act hereby make the following Order:

**1.0 Commencement and citation**

- 1.1 This Order shall come into operation on the Eleventh day of April, Two Thousand and Sixteen and may be cited as "The Inverclyde Council (Various Roads) (Port Glasgow, Kilmacolm & Quarriers Village) (Waiting Restrictions) (Variation No. 2) Order 2015".

**2.0 Interpretation**

- 2.1 In this Order except where the context otherwise requires, the following expressions have the meanings hereby respectively assigned to them:

"Parking Disc" means a Council approved device which is capable of showing the Quarter Hour Period during which a Motor Vehicle arrived at a Limited Waiting Parking Place;

"Parking Disc Area" means any road or part of a road contained within the Parking Disc Area boundary, specified in the maps forming Schedule 1 to this Order;

"Quarter Hour Period" means a period of a quarter of an hour starting at any hour or fifteen, thirty or forty-five minutes past the hour which can be shown on a Parking Disc; and

"Relevant Position" means:

- (a) for the display of a Parking Disc, that the Parking Disc is displayed either on the inside of the front windscreen of the Motor Vehicle, where the Motor Vehicle is fitted with a front windscreen, or in a conspicuous position on the Motor Vehicle so that, in either case, all the information recorded on the front of the Parking Disc is legible and clearly visible to a person standing at the front or nearside of the Motor Vehicle and the Parking Disc shall be displayed for the whole time that the Motor Vehicle remains in the Parking Place;
- (b) for the display of a Disabled Person's Badge, that the Disabled Person's Badge is displayed as prescribed by Regulation 12 of the Disabled Persons (Badges for Motor Vehicles) (Scotland) Regulations 2000 (as amended).

- 2.2 Except where otherwise stated, any reference in this Order to a numbered Article or Schedule is a reference to the Article or Schedule bearing that number in this Order.
- 2.3 Any reference in this Order to any enactment shall be construed as a reference to that enactment as amended, modified, re-enacted, replaced or supplemented by any subsequent enactment.
- 2.4 The prohibitions and restrictions imposed by this Order shall be in addition to and not in derogation from any restriction or requirement imposed by any regulation made or having effect as if made under the Act or by or under any other enactment provided that where a prohibition or restriction which is imposed, varied or revoked by this Order is in conflict with a prohibition or restriction imposed by a previous Order, then the provision of this Order shall prevail.
- 2.5 The On-Street Plans forming Schedule 1 to this Order and titled "The Inverclyde Council (Various Roads) (Port Glasgow, Kilmacolm & Quarriers Village) (Waiting Restrictions) (Variation No. 2) Order 2015 On-Street Plans" are hereby incorporated into "The Inverclyde Council (Various Roads) (Port Glasgow, Kilmacolm & Quarriers Village) (Waiting Restrictions) Order 2013" and recorded in "The Inverclyde Council (Various Roads) (Port Glasgow, Kilmacolm & Quarriers Village) (Waiting Restrictions) Order 2013 Plan Index".
- 2.6 The Plan Index forms Schedule 2.
- 2.7 The Interpretation Act 1978 (as amended) shall apply for the interpretation of this Order as it applies for the interpretation of an Act of Parliament.
- 3.0 Limited waiting**
- 3.1 Save as provided in Article 3.8 of this Order the Driver of a Motor Vehicle, shall on the arrival, and throughout the period of waiting at a Limited Waiting Parking Place within the Parking Disc Area, exhibit on the Motor Vehicle a Parking Disc in accordance with the provisions of Articles 3.2 and 3.3.
- 3.1.1. No person shall, except upon the direction of a police constable in uniform, a Parking Attendant or an Authorised Person, cause or permit any Motor Vehicle to wait during that period in that part of the Road:
- (a) for longer than the maximum period of waiting specified for that part of the Road; or
  - (b) if a period of less than the no return interval specified for that part of the Road has elapsed since the termination during the said hours of the last period of waiting (if any) of the Motor Vehicle in that part of the Road.
- 3.2 Save as provided in Article 3.8 the Parking Disc shall be exhibited on the Motor Vehicle in a Relevant Position.

- 3.3 Save as provided in Article 3.8 the Parking Disc while exhibited on the Motor Vehicle shall be so placed that the Quarter Hour Period during which the Motor Vehicle arrived at a Limited Waiting Parking Place within the Parking Disc Area shown on the front of the Parking Disc is clearly visible to a person standing on the nearside of the Motor Vehicle.
- 3.4 When a Parking Disc has been displayed on a Motor Vehicle in accordance with the provisions of Articles 3.1, 3.2 and 3.3 of this Order, no person shall remove the Parking Disc from the Motor Vehicle unless authorised to do so by the Driver of the Motor Vehicle.
- 3.5 The Driver of a Motor Vehicle shall, on exhibiting the Parking Disc on the Motor Vehicle in accordance with Articles 3.1, 3.2 and 3.3 of this Order, set the Parking Disc so that it indicates the Quarter Hour Period during which the Motor Vehicle arrived at a Limited Waiting Parking Place within the Parking Disc Area.
- 3.6 Subject to the provisions of Article 3.8 of this Order, the Driver of a Motor Vehicle shall not permit it to wait continuously in a Limited Waiting Parking Place within the Parking Disc Area for a period longer than the waiting period permitted as shown in the On-Street Plans and such period of parking shall be calculated as commencing from the later time indicated on the Parking Disc, set in accordance with the provisions of Article 3.5 hereof.
- 3.7 When a Parking Disc exhibited in pursuance of Articles 3.1, 3.2 and 3.3 of this Order on a Motor Vehicle waiting in a Limited Waiting Parking Place within the Parking Disc Area is showing a Quarter Hour Period, the later time indicated by the Parking Disc showing the end of that period shall be treated as sufficient evidence that the Motor Vehicle has been waiting in that Limited Waiting Parking Place within the Parking Disc Area since that later time in any proceedings for an offence under Article 3.6 of this Order and Section 5 of the Road Traffic Regulation Act 1984 (as amended).
- 3.8 Nothing in Articles 3.1, 3.2 and 3.3 of this Order shall apply to:-
- (a) a Disabled Persons' Vehicle which is not causing an obstruction.
  - (b) any two wheeled Motor Cycle not having a sidecar attached thereto.
  - (c) any Motor Vehicle from which Goods are being Loaded.
  - (d) any Motor Vehicle from which a person is boarding or alighting.
  - (e) any Motor Vehicle being used in connection with;
    - (i) building, industrial or demolition operations;
    - (ii) the removal of any obstruction to traffic;
    - (iii) the maintenance, improvement or reconstruction of the said parts of the Road; or
    - (iv) the laying, erection, alteration, removal or repair in or adjacent to any Road, of any sewer or of any main, pipe or apparatus for the

supply of gas, water or electricity, or of any Electronic Communications Apparatus or Traffic Sign;

if it cannot conveniently be used for such purpose in any other Road.

- (f) any Motor Vehicle being used in pursuance of statutory powers and duties if it cannot conveniently be used for such purpose in any other Road.
- (g) any Motor Vehicle which is being used for fire and rescue service, police, ambulance or other emergency service purposes.
- (h) a maximum of three Motor Vehicles involved in a funeral or a wedding ceremony waiting at or near to any premises situated on or adjacent to the said parts of the Road so long as the waiting by these Motor Vehicles is reasonably necessary.

3.9 No person shall:

- (a) after the Parking Disc exhibited on the Motor Vehicle has been set in accordance with Article 3.5, alter the indications given by that Parking Disc whilst the Motor Vehicle remains in the Limited Waiting Parking Place within the Parking Disc Area.
- (b) knowingly exhibit on any Motor Vehicle any Parking Disc which has been altered, defaced, mutilated or added to or upon which the figures or particulars have become illegible.

*This Order and the two Schedules annexed hereto are sealed with the Common Seal of The Inverclyde Council and subscribed for them and on their behalf by Gerard Joseph Malone, Proper Officer and an authorised signatory at Greenock on the Twenty Fifth day of February Two Thousand and Sixteen.*

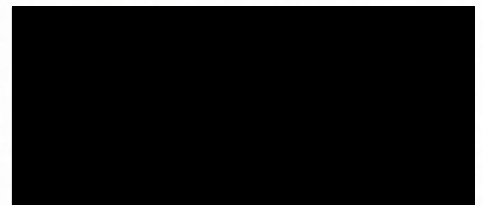

**SCHEDULE 1**

**The Inverclyde Council (Various Roads) (Port Glasgow, Kilmacolm & Quarriers Village) (Waiting Restrictions)  
(Variation No. 2) Order 2015 On-Street Plans**



DO NOT SCALE

A3  
 0 10 50

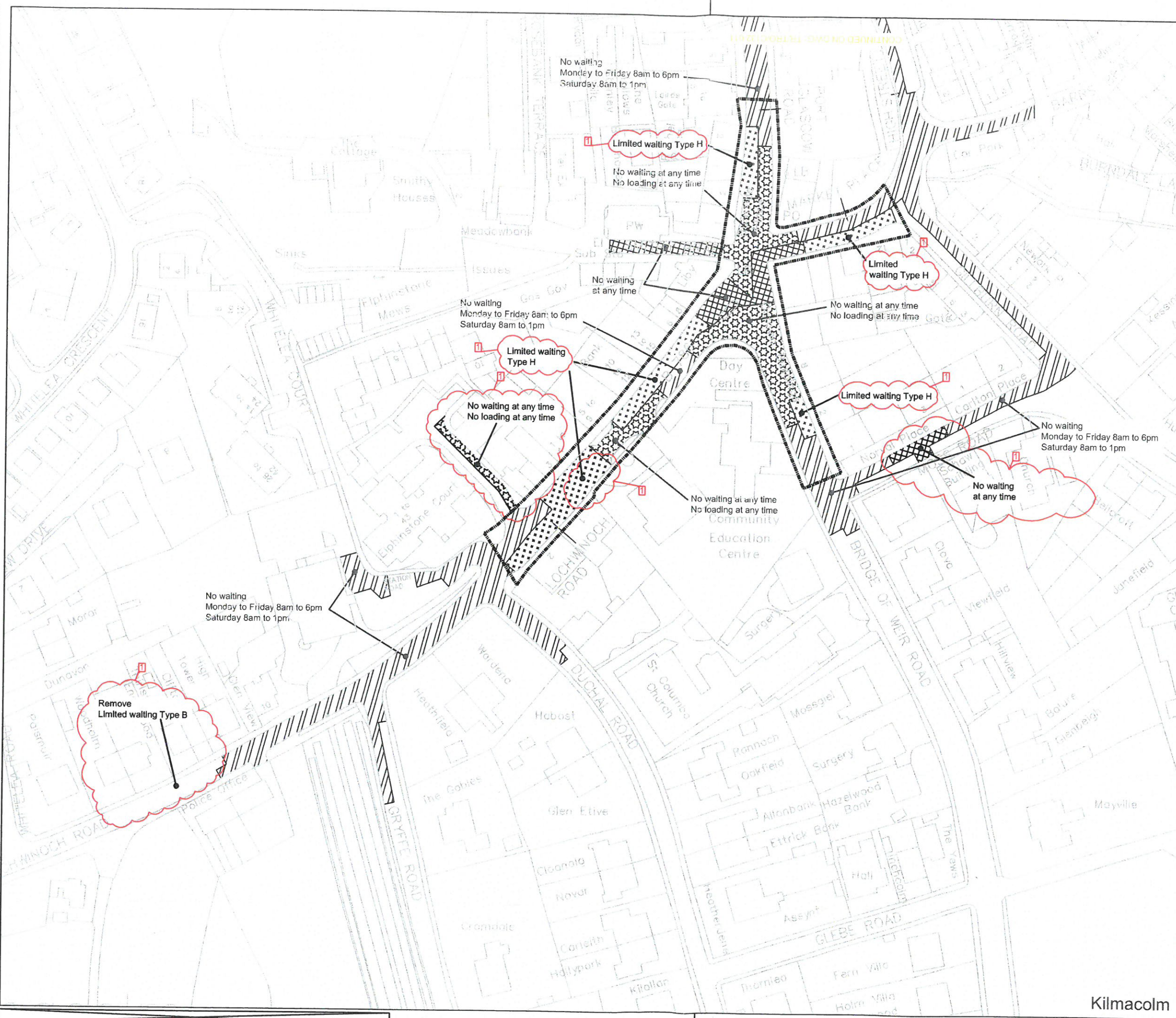

**Key**

- No waiting at any time
- No waiting at any time No loading at any time
- No waiting at times shown
- No waiting at any time No loading at times shown
- No waiting except taxis
- Limited waiting (see below for types of limited waiting referred to on these drawings)
- Parking place for permit holders at specified times
- Disabled person's parking place (subject to restrictions shown)
- Police parking place (subject to restrictions shown)
- Ambulance parking place (subject to restrictions shown)
- Loading bay
- No waiting at times shown and Limited waiting (see below for types of limited waiting referred to on these drawings)

**Parking Disc Area**

**Limited Waiting**

- Type A: Mon-Fri 8am-6pm, 30mins. No return within 30mins
- Type B: Mon-Fri 8am-6pm, Saturday 8am-1pm, 30mins. No return within 1 hour
- Type C: Mon-Sat 8am-6pm, 30mins. No return within 1 hour
- Type D: Mon-Sat 8am-6pm, 2 hours. No return within 30 mins
- Type E: Mon-Sat 8am to 6pm, 30 mins. No return within 30 mins
- Type F: Mon-Sat 8am to 6pm, 1 hour. No return within 30 mins
- Type G: Mon-Sat 8am to 6pm, 2 hours. No return within 30 mins
- Type H: Mon-Fri 8am to 6pm, 2 hours. No return within 30 mins
- Type J: Mon-Fri 8am to 6pm, 1 hour. No return within 30 mins
- Type K: Mon-Fri 8am to 6pm, 2 hours. No return within 30 mins except Permit Holders
- Type L: Mon-Sat 11am to 6pm, 1 hour. No return within 1 hour

© Crown copyright and database rights 2013 Ordnance Survey 100023421

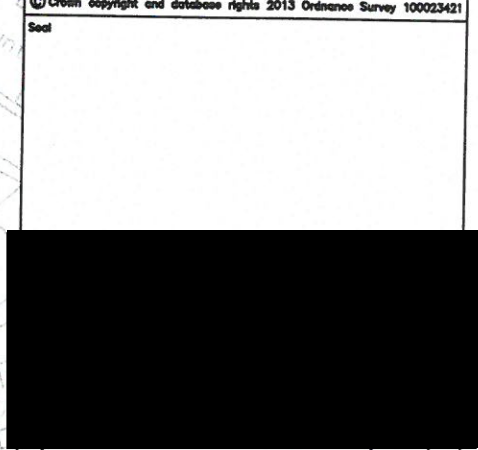

Slack	Purpose of Issue	Date	Auth		
1	WAIT CHANGES, ELPHINSTONE CT, MOSS RD	EP JUN '15	EP MH		
B	STATION RD AND LOCHWINNOCH RD AMENDED	MJH NOV '13	MJH MR		
A	SYL ADDED AT ELPHINSTONE COURT	MJH JUNE '13	MJH MR		
Rev	Description	By	Date	Chk'd	Auth

**INVERCLYDE COUNCIL**  
 71 East Hamilton Street  
 Greenock  
 PA15 2UA  
 Tel: 01475 717171  
 Email: roads@inverclyde.gov.uk  
 www.inverclyde.gov.uk



THE INVERCLYDE COUNCIL (VARIOUS ROADS)  
 (PORT GLASGOW, KILMACOLM & QUARRIERS VILLAGE)  
 (WAITING RESTRICTIONS) (VARIATION No. 2)  
 ORDER 2015

EFFECTIVE DATE:

Sheet Size	Original Scale	Designed/Drawn	Checked	Authorised
A3	1:1250	MJH	MJH	MR
		Date FEB '13	Date FEB '13	Date FEB '13
Status	Drawing Number	Rev		
P	TR/TRO/C132-010	1		

Kilmacolm

